



ADVERTISED

Approx Location of Approved Dwelling Under YR-2022/536 (Under This Permit The Existing Dwelling Is To Be Converted Into An Outbuilding)

Millar & Merrigan authorize the use of this drawing only for the purpose described by the status stamp shown below. This drawing should be read in conjunction with all relevant contracts, specifications, reports & drawings.
© Millar & Merrigan Pty. Ltd.

Version	Description	Drafted	Checked	Issue Date
00	Amended as per council RFI dated 07/05/2024	CB	ME	23/09/2024
02	Amended as per council RFI dated 19/01/2024 and client request	CB	ME	30/04/2024
01	Prepared for planning purposes	CB	MB	20/12/2023

SUBJECT TO APPROVAL

Millar | Merrigan

Land Development Consultants

Civil Engineering
Land Surveying
Landscape Architecture
Project Management
Town Planning
Urban Design
SAI GLOBAL Quality ISO 9001

Millar & Merrigan Pty Ltd ACN 005 541 668
Metro 2/126 Merrindale Drive, Croydon 3136
Regional 156 Commercial Road, Morwell 3840
Mail PO Box 247 Croydon, Victoria 3136
M(03) 8720 9500 R(03) 5134 8611
www.millarmerrigan.com.au
admin@millarmerrigan.com.au

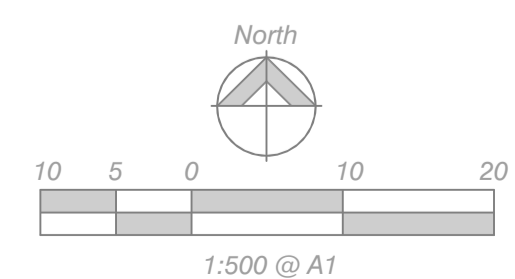

OVERALL SITE LAYOUT PLAN
PROPOSED DEVELOPMENT

23 Maddens Lane, Gruyere
Yarra Ranges Council

30138 P1
Version 03

PROPOSED FLOOR PLAN

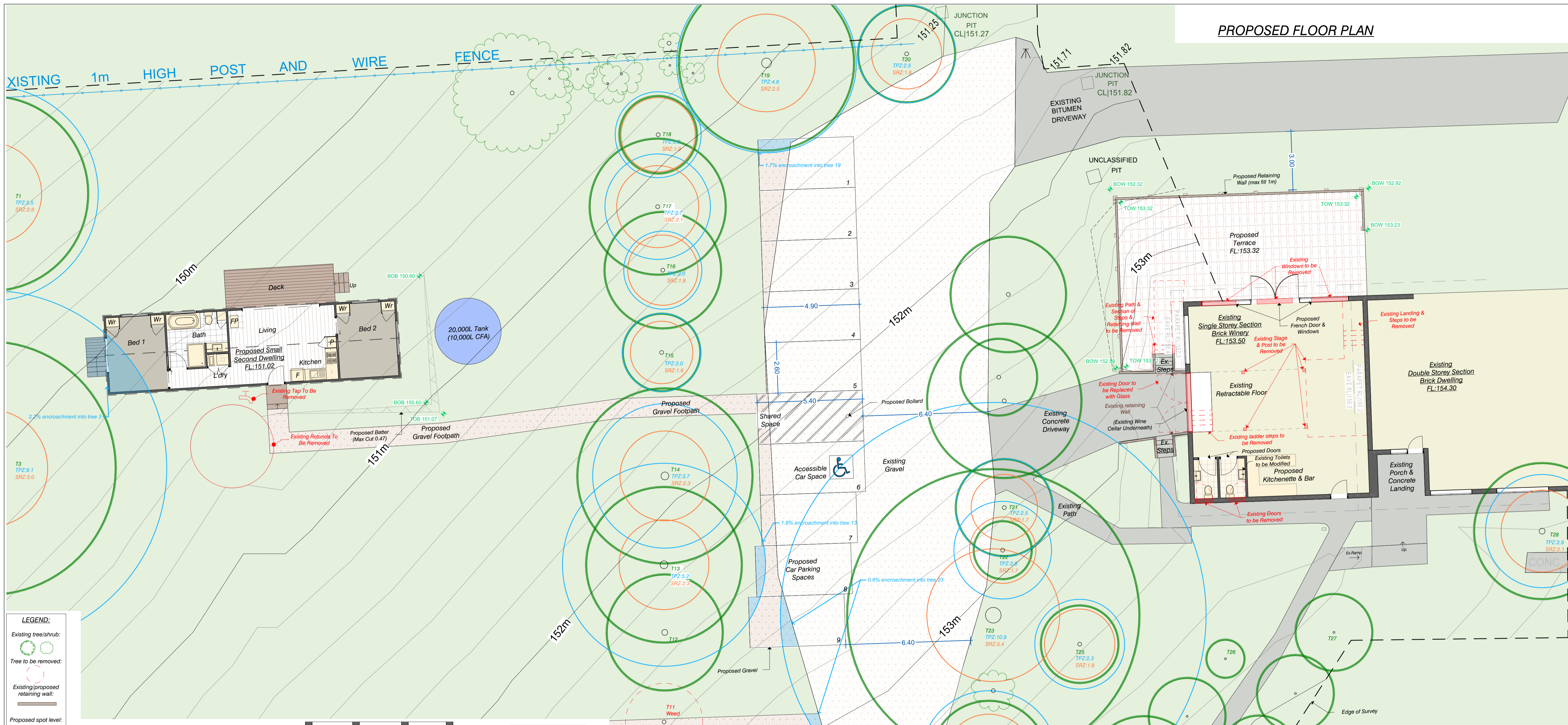

LEGEND:

- Existing tree/shrub: [Green circle with crosshairs]
- Tree to be removed: [Red dashed circle]
- Existing/proposed retaining wall: [Red dashed line]
- Proposed spot level: [Green number]
- Existing walls/features to be removed: [Red solid line]

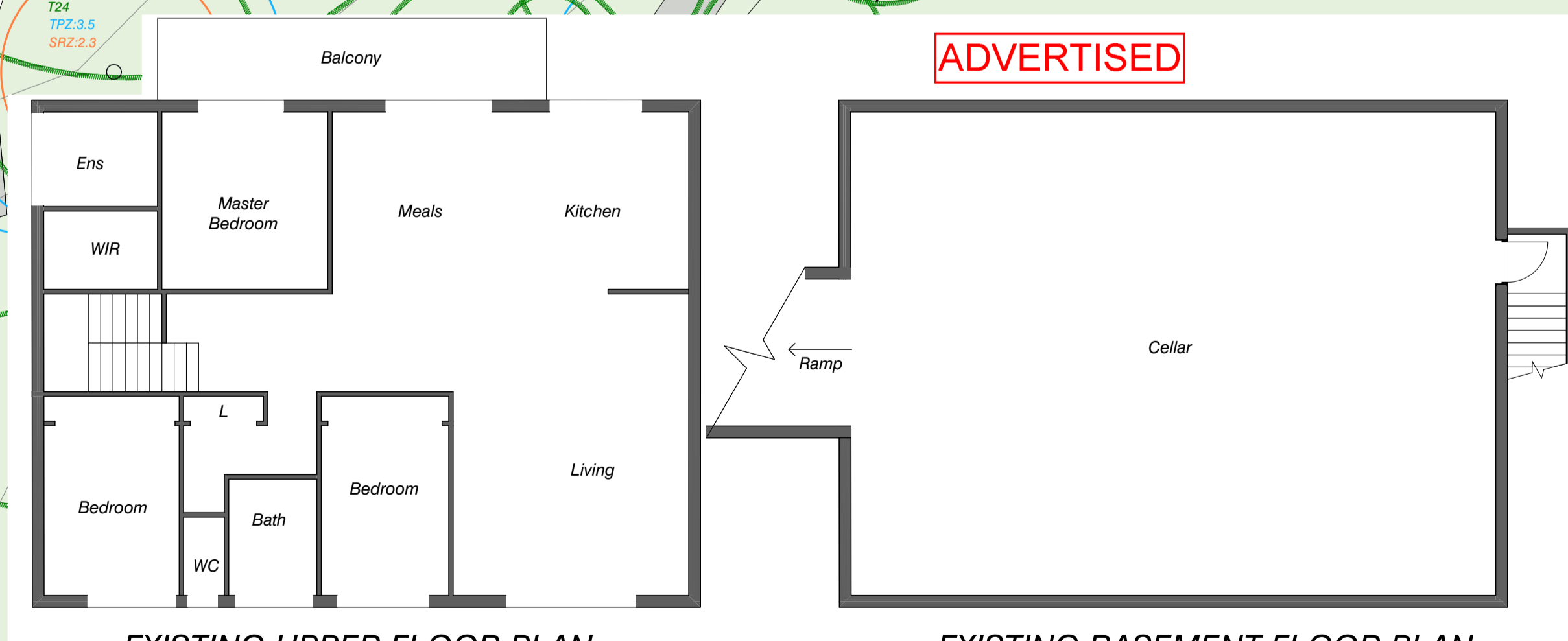

ADVERTISED

Millar & Merrigan authorize the use of this drawing only for the purpose described by the status stamp shown below. This drawing should be read in conjunction with all relevant contracts, specifications, reports & drawings. © Millar & Merrigan Pty. Ltd.

Version	Description	Drafted	Checked	Issue Date
00	Amended as per council RFI dated 07/05/2024	CB	ME	23/09/2024
02	Amended as per council RFI dated 19/01/2024 and client request	CB	ME	30/04/2024
01	Prepared for planning purposes	CB	MB	20/12/2023

SUBJECT TO APPROVAL

Millar | Merrigan
Land Development Consultants

Civil Engineering
Land Surveying
Landscape Architecture
Project Management
Town Planning
Urban Design

SAI GLOBAL Quality ISO 9001

Millar & Merrigan Pty Ltd ACN 005 541 668
Metro 2/126 Merrindale Drive, Croydon 3136
Regional 156 Commercial Road, Morwell 3840
Mail PO Box 247 Croydon, Victoria 3136
 M (03) 8720 9500 R (03) 5134 8611
 www.millarmerrigan.com.au
 admin@millarmerrigan.com.au

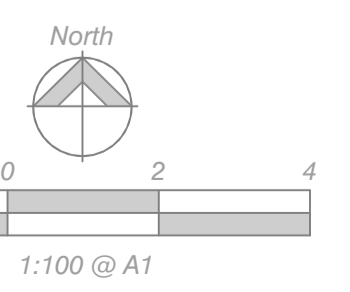

GROUND FLOOR PLAN
PROPOSED DEVELOPMENT
 23 Maddens Lane, Gruyere
 Yarra Ranges Council
30138 P2
 Version 03

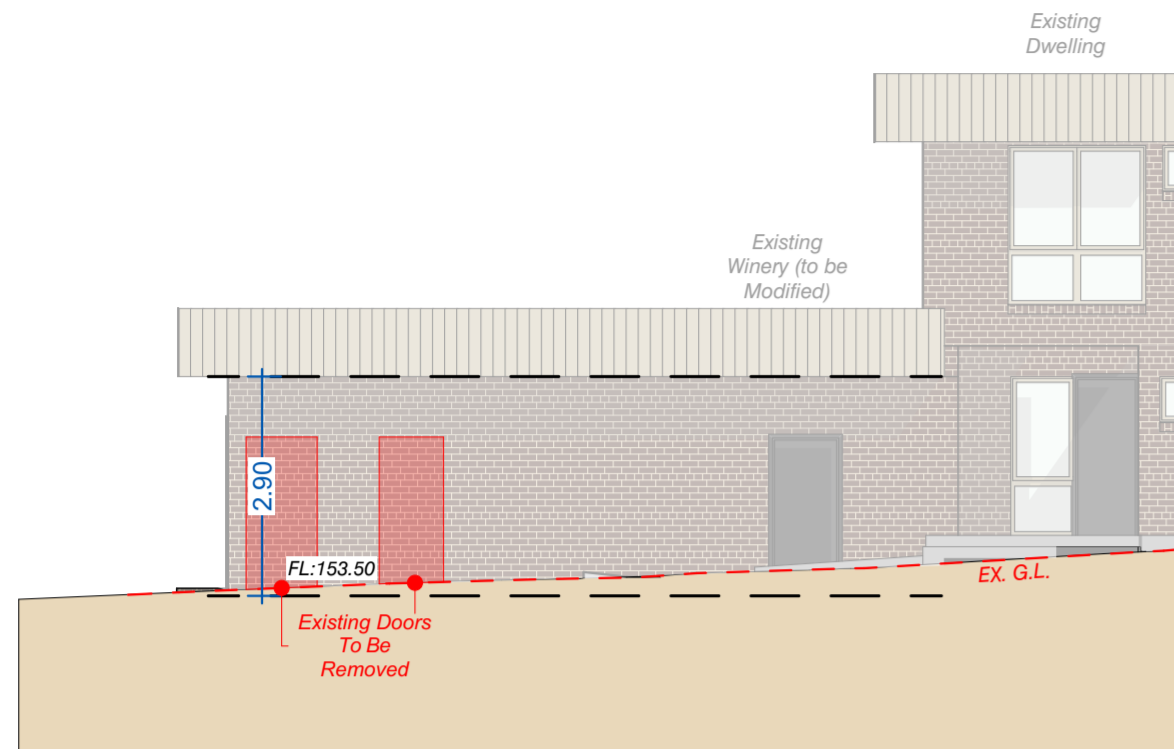

SOUTH ELEVATION

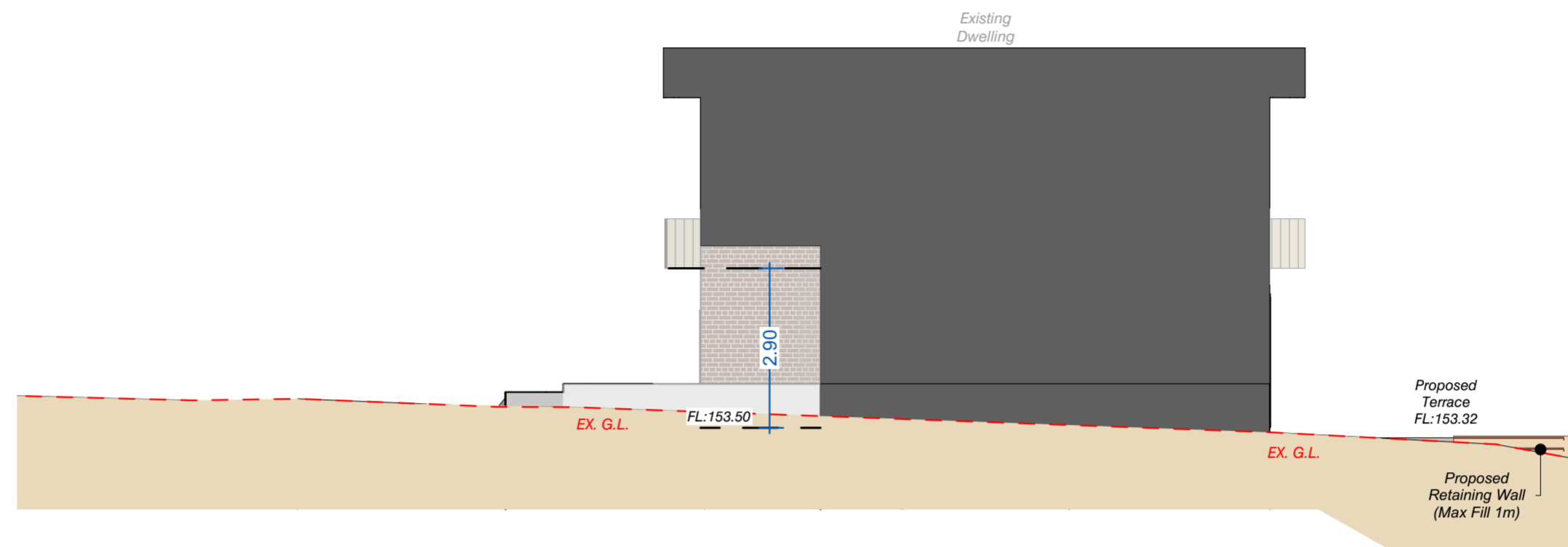

EAST ELEVATION

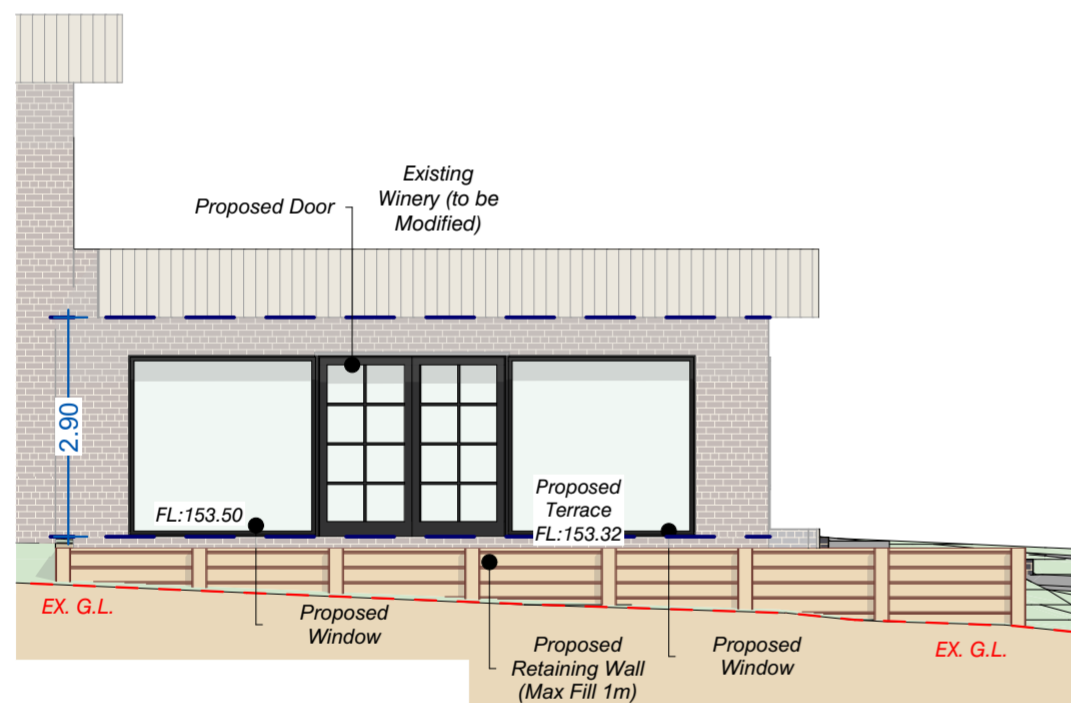

NORTH ELEVATION

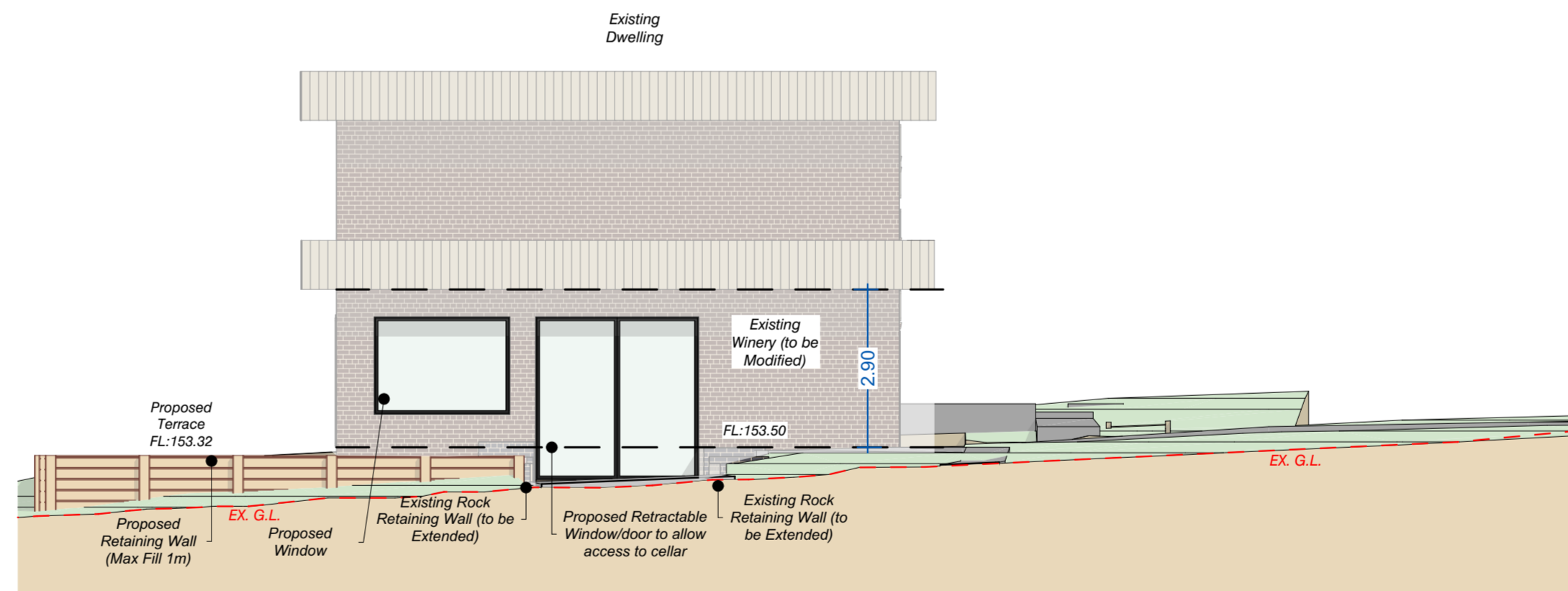

WEST ELEVATION

MATERIALS, FINISHES & COLOURS:

External Walls: Brick face Boral 'Eureka'
 Window & Door Frames: Aluminium Colorbond 'Monument'

Note: Colours may be similar to those listed above to allow for variation between brands

Bark Monument

ADVERTISED

Millar & Merrigan authorize the use of this drawing only for the purpose described by the status stamp shown below. This drawing should be read in conjunction with all relevant contracts, specifications, reports & drawings.
 © Millar & Merrigan Pty. Ltd.

Version	Description	Drafted	Checked	Issue Date
03	Amended as per council RFI dated 07/05/2024	CB	ME	23/09/2024
02	Amended as per council RFI dated 19/01/2024 and client request	CB	ME	30/04/2024
01	Prepared for planning purposes	CB	MB	20/12/2023

SUBJECT TO APPROVAL

Millar | Merrigan

Land Development Consultants

Civil Engineering
 Land Surveying
 Landscape Architecture
 Project Management
 Town Planning
 Urban Design
 SAI GLOBAL Quality ISO 9001

Millar & Merrigan Pty Ltd ACN 005 541 668
 Metro 2/126 Merrindale Drive, Croydon 3136
 Regional 156 Commercial Road, Morwell 3840
 Mail PO Box 247 Croydon, Victoria 3136
 M(03) 8720 9500 R (03) 5134 8611
 www.millarmerrigan.com.au
 admin@millarmerrigan.com.au

BUILDING ELEVATIONS (WINERY)

PROPOSED DEVELOPMENT

23 Maddens Lane, Gruyere
 Yarra Ranges Council

30138 P4
 Version 03

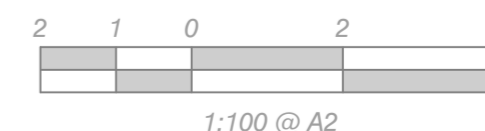

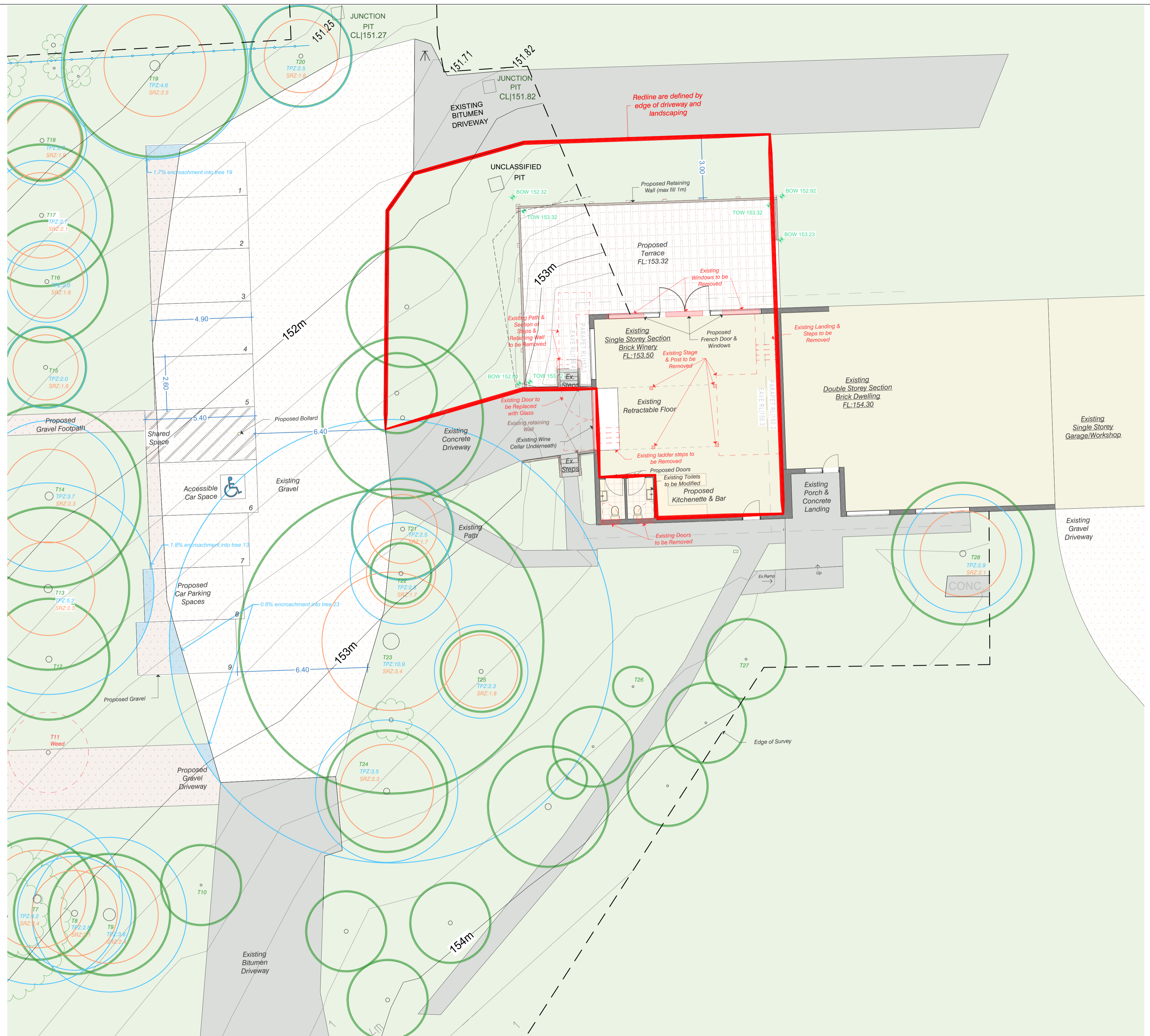

ADVERTISED

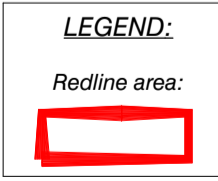

Version	Description	Drafted	Checked	Issue Date
03	Amended as per council RFI dated 07/05/2024	CB	ME	23/09/2024
01	Prepared for planning purposes	CB	MB	20/12/2023

SUBJECT TO APPROVAL

Millar | Merrigan

Land Development Consultants

Civil Engineering
Land Surveying
Landscape Architecture
Project Management
Town Planning
Urban Design
SAI GLOBAL Quality ISO 9001

Millar & Merrigan Pty Ltd ACN 005 541 668
Metro 2/126 Merrindale Drive, Croydon 3136
Regional 156 Commercial Road, Morwell 3840
Mail PO Box 247 Croydon, Victoria 3136
 M (03) 8720 9500 R (03) 5134 8611
 www.millarmerrigan.com.au
 admin@millarmerrigan.com.au

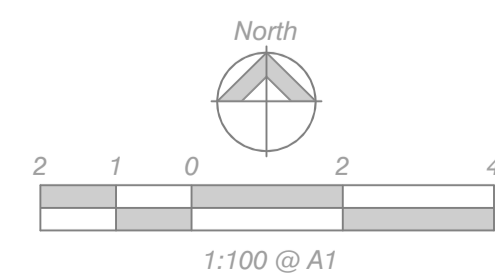

REDLINE PLAN
PROPOSED DEVELOPMENT

23 Maddens Lane, Gruyere
Yarra Ranges Council

30138 P5
Version 03

Front view
(Both sides are the same)



Top view

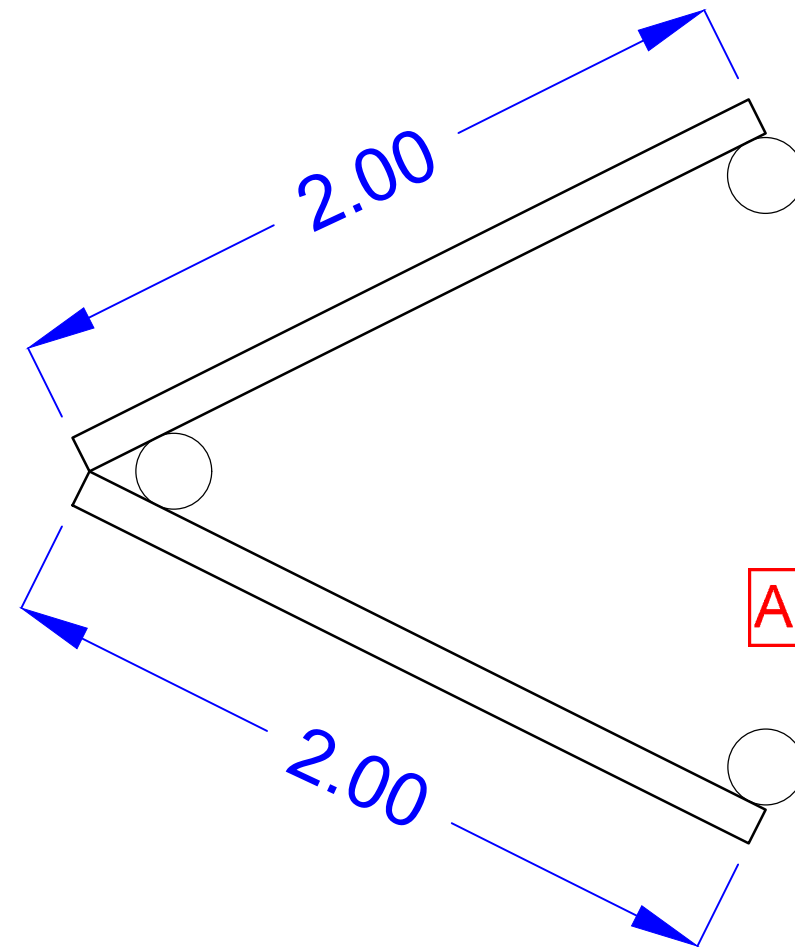

Millar & Merrigan authorize the use of this drawing only for the purpose described by the status stamp shown below. This drawing should be read in conjunction with all relevant contracts, specifications, reports & drawings.

No.	Revision Description	Drawn	Checked	Date
2	Amended per RFI	JSLY	ME	February 2024
1	Prepared for town planning purposes	JSLY	ME	December 2023

Millar | Merrigan

Land Development Consultants

Civil Engineering
Land Surveying
Landscape Architecture
Project Management
Town Planning
Urban Design

SAI GLOBAL Quality ISO 9001

Millar & Merrigan Pty Ltd ACN 005 541 668
Metro 2/126 Merrindale Drive, Croydon 3136
Regional 156 Commercial Road, Morwell 3840
Mail PO Box 247 Croydon, Victoria 3136
M(03) 8720 9500 R(03) 5134 8611
www.millarmerrigan.com.au
survey@millarmerrigan.com.au

PROPOSED SIGNAGE PLAN

23 Maddens Lane, Gruyere
Yarra Ranges Council

30138P6

Version 2
Sheet 1 of 1

TO BE APPROVED

ENERGY RATING REQUIREMENTS

- R3.0 INSULATION TO CEILING WITH R13 REFLECTIVE BLANKET TO ROOF
- R2.7 INSULATION TO EXTERNAL WALLS
- R2.7 INSULATION TO INTERNAL BATH WALLS
- R2.0 INSULATION UNDER FLOOR
- REFER WINDOW SCHEDULE FOR WINDOW SPECIFICATIONS

BRACING NOTE:

BRACING & TIE DOWNS AS PER AS1684.2-2010
 ALL EXTERNAL WALLS EXCLUDING OPENING TO HAVE PLYWOOD BRACING.
 ALL INTERNAL WALLS MIN. 1800mm MAX. 2700mm MIN. LENGTH TO HAVE ANGLE BRACING.

FLOOR AREAS:

DWELLING: 60.0 m sqr 6.46 sqr
 DECK: 11.2 m sqr 1.21 sqr

OWNER TO PROVIDE EXTERNAL STEPS AS REQUIRED DEPENDENT ON FINISHED GROUND LEVELS. NUMBER & EXACT LOCATION TO BE CONFIRMED ON SITE & BE CONSTRUCTED IN ACCORDANCE WITH NCC SERIES 2022. DECK, LANDING & STEPS STRUCTURES BY OTHERS. SOUL SPACE STUDIOS TAKES NO RESPONSIBILITY FOR THE CONSTRUCTION OR SPECIFICATIONS OF THE DECK, LANDING AND STEPS.

NOTES:

- WINDOW SIZES SHOWN ARE INDICATIVE ONLY AND MAY VARY. REFER TO WINDOW MANUFACTURERS SPECIFICATIONS FOR ACTUAL WINDOW SIZES, DETAILS AND STUD OPENINGS.
- THESE DRAWINGS TO BE READ IN CONJUNCTION WITH ENGINEERS SPECIFICATIONS AND DRAWINGS. ENGINEERED MEMBER SIZES TO TAKE PRECEDENCE.
- DIMENSIONS SHOWN ARE TO FRAME ONLY.
- HARD WIRED SMOKE DETECTORS WITH BATTERY BACKUP IN ACCORDANCE WITH A.S. 3786-2014 & B.C.A.
- DOWNPIPES CONNECTED TO LPOD VIA 90° UPVC PIPE AS PER LOCAL AUTHORITIES REQUIREMENTS. REFER SITE PLAN.
- SUB-BOARD FUSE BOX
- PROVIDE FLOOR TILES TO WET AREAS.
- R2.7 INSULATION TO INTERNAL WALLS WHERE SHOWN
- WINDOWS TO BE CENTRAL TO ROOM UNO.
- PROVIDE REMOVEABLE HINGES TO WC DOORS

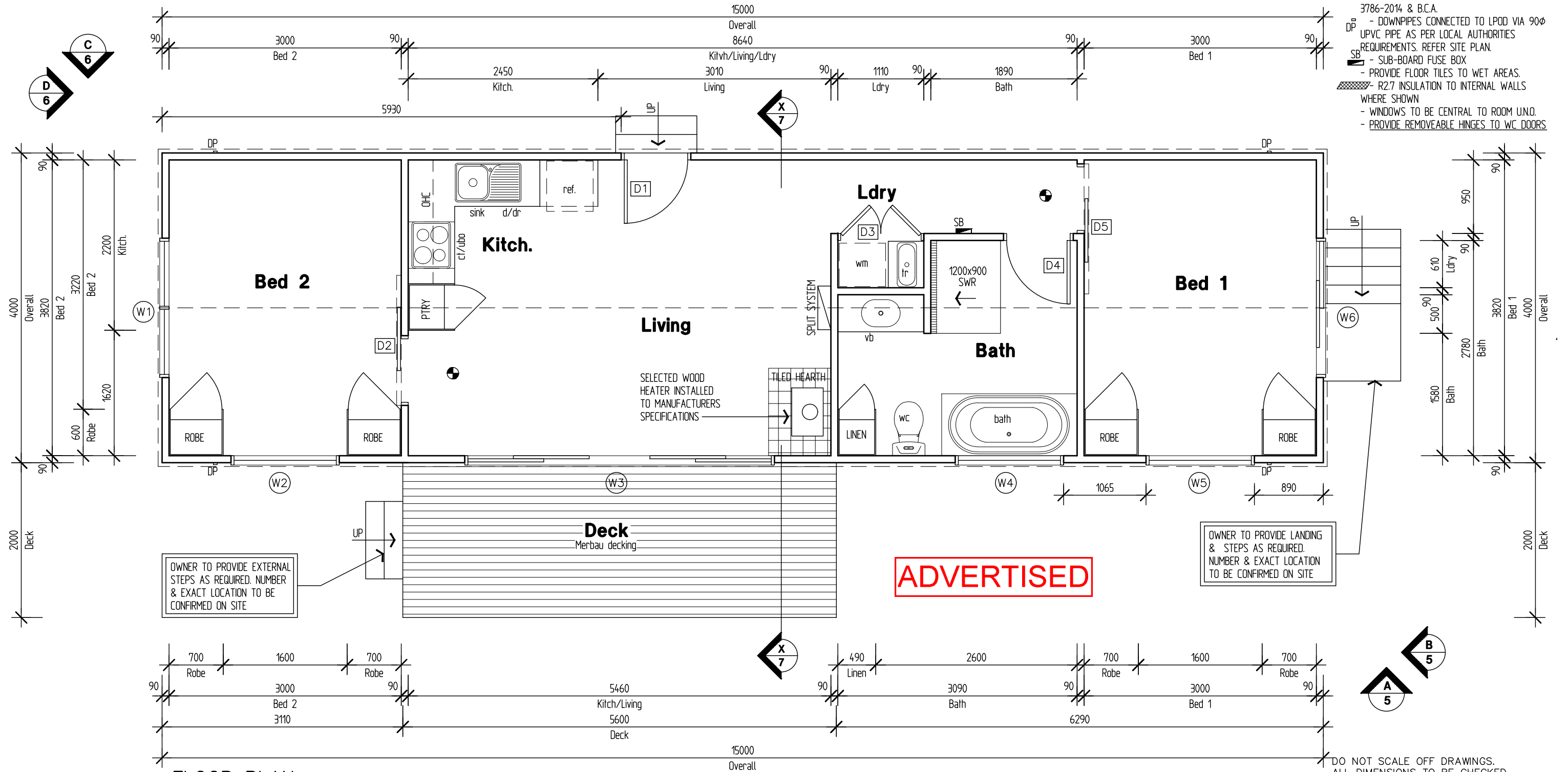

FLOOR PLAN

DO NOT SCALE OFF DRAWINGS.
 ALL DIMENSIONS TO BE CHECKED
 PRIOR TO COMMENCEMENT OF WORKS.

Proposed : Small Second Dwelling
 At : No. 23 Maddens Lane,
 Gruyere VIC 3770
 Client : Andrew Vogt & Jennifer Wheeler
 For :- Soul Space Studios

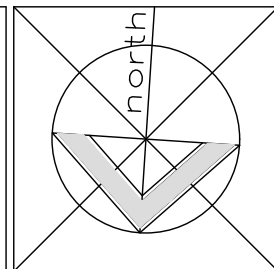

REV	AMENDMENT	DATE
A	WORKING DRAWINGS	15/4/2024



Avallon Building Design
 PO Box 170 Trafalgar Vic. 3824
 Mob. 0419 598 662 E. design@avallon.com.au

© COPYRIGHT '2024'
 This document or any document forming part of this document remains the property of Soul Space Studios and may not be retained, copied or altered in whole or in part, or used without the written permission.

TITLE Working Drawings :- Floor Plan	
Scale 1:50	Date 15/4/2024
Drawn MG	Job No. 1
Issue A	Sheet 4 of 9

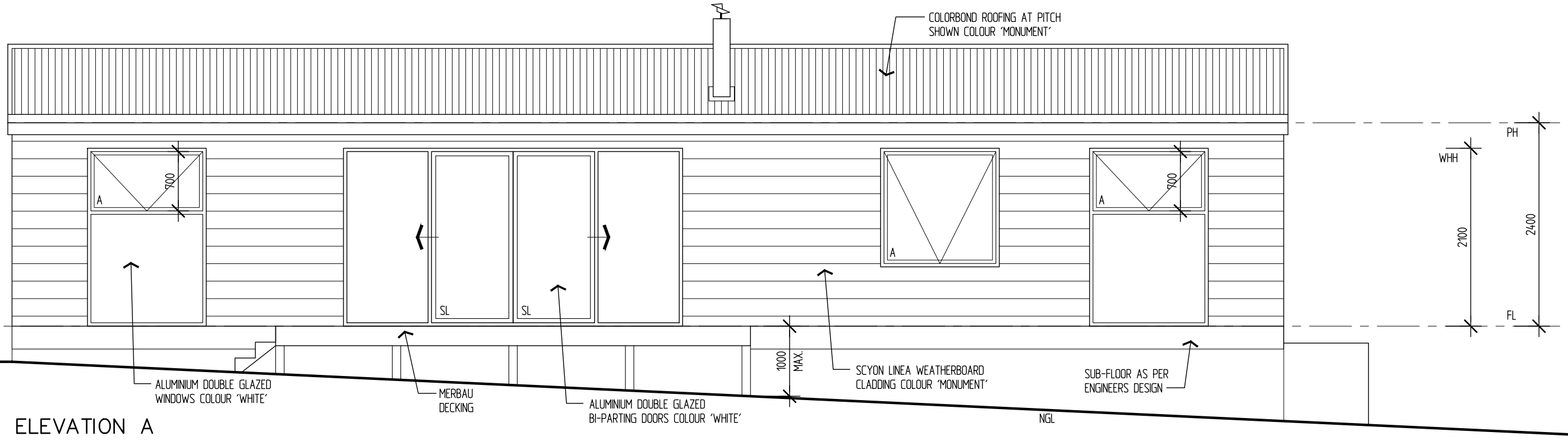

ELEVATION A

OWNER TO PROVIDE EXTERNAL STEPS AS REQUIRED DEPENDENT ON FINISHED GROUND LEVELS. NUMBER & EXACT LOCATION TO BE CONFIRMED ON SITE & BE CONSTRUCTED IN ACCORDANCE WITH NCC SERIES 2022. DECK, LANDINGS & STEPS STRUCTURES BY OTHERS. SOUL SPACE STUDIOS TAKES NO RESPONSIBILITY FOR THE CONSTRUCTION OR SPECIFICATIONS OF THE DECK, LANDING AND STEPS.

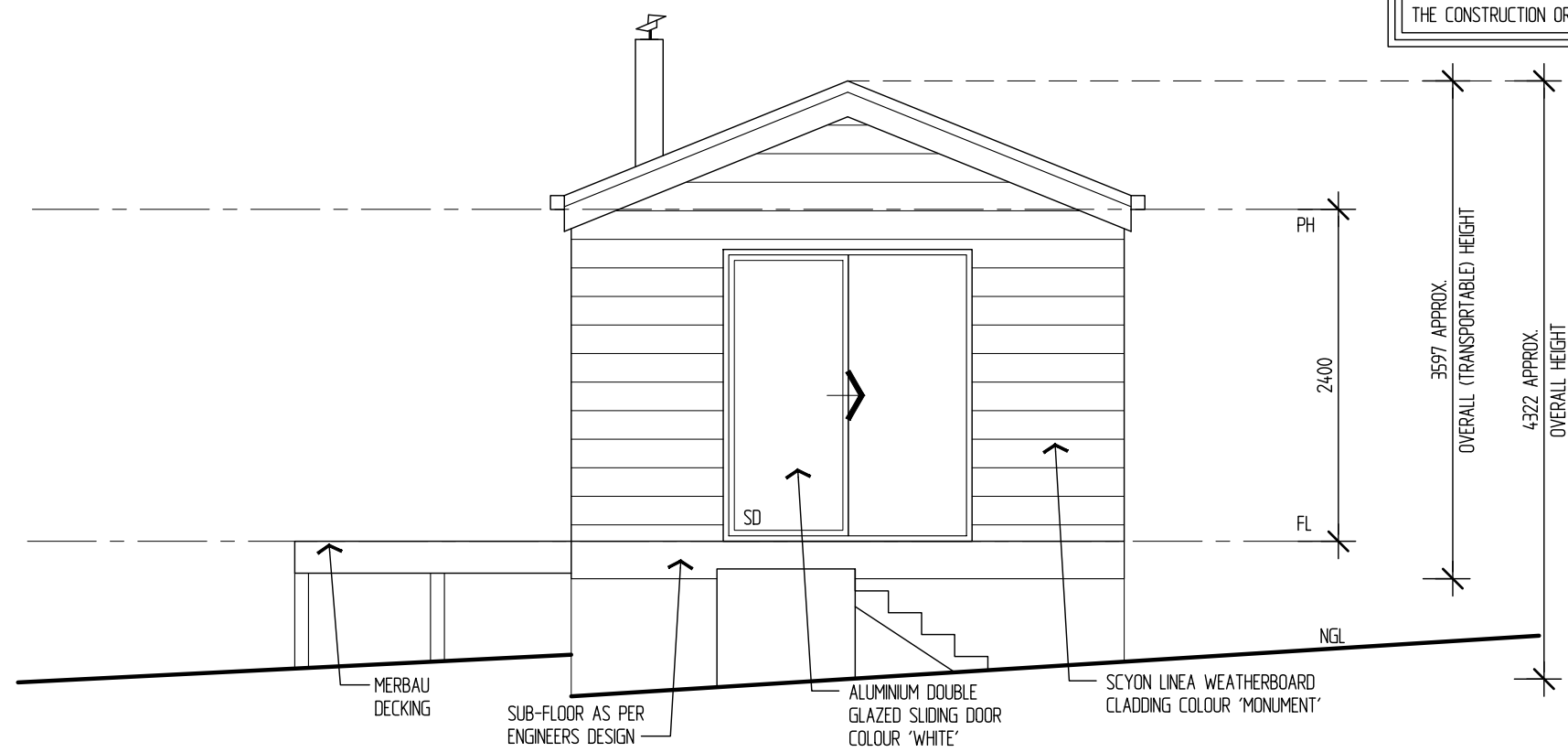

ELEVATION B

DO NOT SCALE OFF DRAWINGS.
ALL DIMENSIONS TO BE CHECKED
PRIOR TO COMMENCEMENT OF WORKS.

Proposed : Small Second Dwelling
 At : No. 23 Maddens Lane,
 Gruyere VIC 3770
 Client : Andrew Vogt & Jennifer Wheeler
 For :- Soul Space Studios

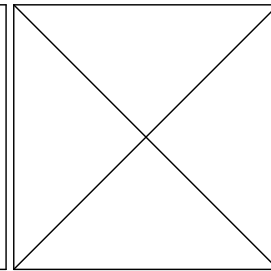

A	WORKING DRAWINGS	15/4/2024
REV	AMENDMENT	DATE



Avallon Building Design
 PO Box 170 Trafalgar Vic. 3824
 Mob. 0419 598 662 E. design@avallon.com.au
 © COPYRIGHT '2024'
 This document or any document forming part of this document remains the property of Soul Space Studios and may not be retained, copied or altered in whole or in part, or used without the written permission.

TITLE	Working Drawings :- Elevations	
Scale	1: 50	Date 15/4/2024
Drawn	MG	Job No. 1
Issue	A	Sheet 5 of 9

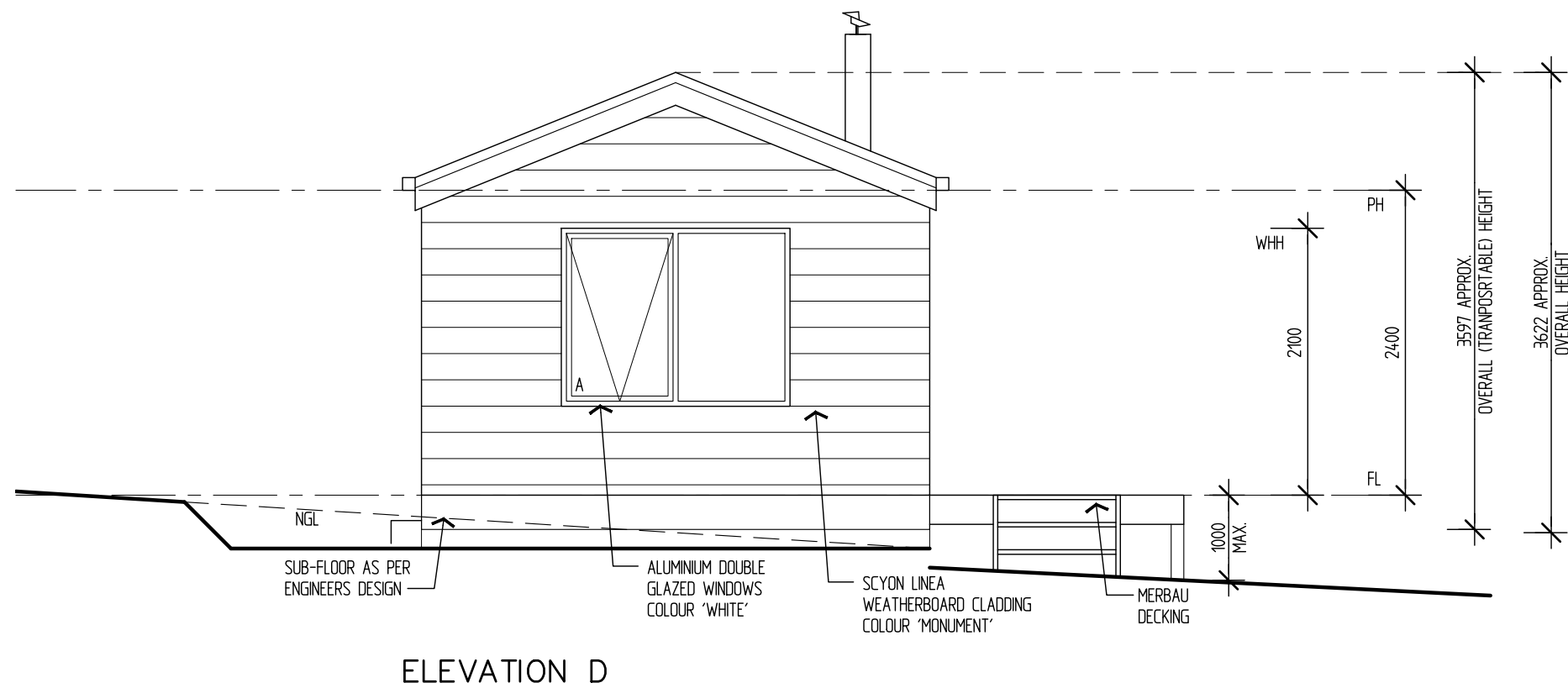
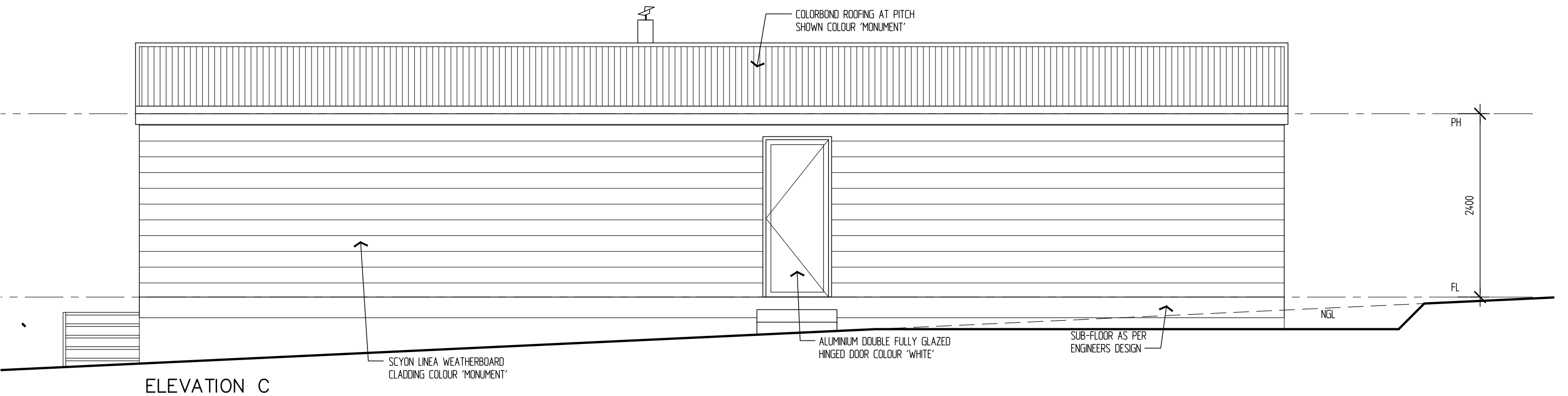

DO NOT SCALE OFF DRAWINGS.
ALL DIMENSIONS TO BE CHECKED
PRIOR TO COMMENCEMENT OF WORKS.

Proposed : Small Second Dwelling
At : No. 23 Maddens Lane,
Gruyere VIC 3770
Client : Andrew Vogt & Jennifer Wheeler
For :- Soul Space Studios

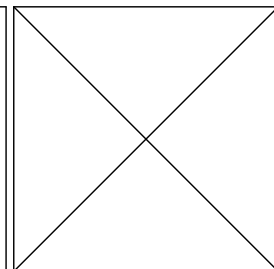

A	WORKING DRAWINGS	15/4/2024
REV	AMENDMENT	DATE

Soul Space Studios

www.soulpacestudios.com.au 0418 177 979

Avallon Building Design

PO Box 170 Trafalgar Vic. 3824
Mob. 0419 598 662 E. design@avallon.com.au

© COPYRIGHT '2024'
This document or any document forming part of this document remains the property of Soul Space Studios and may not be retained, copied or altered in whole or in part, or used without the written permission.

TITLE Working Drawings :- Elevations	
Scale 1:50	Date 15/4/2024
Drawn MG	Job No. 1
Issue A	Sheet 6 of 9